

DUNHAM SURVEYING, S.C.
SURVEYING & SUBDIVIDING
DELAVER, WISCONSIN 53115

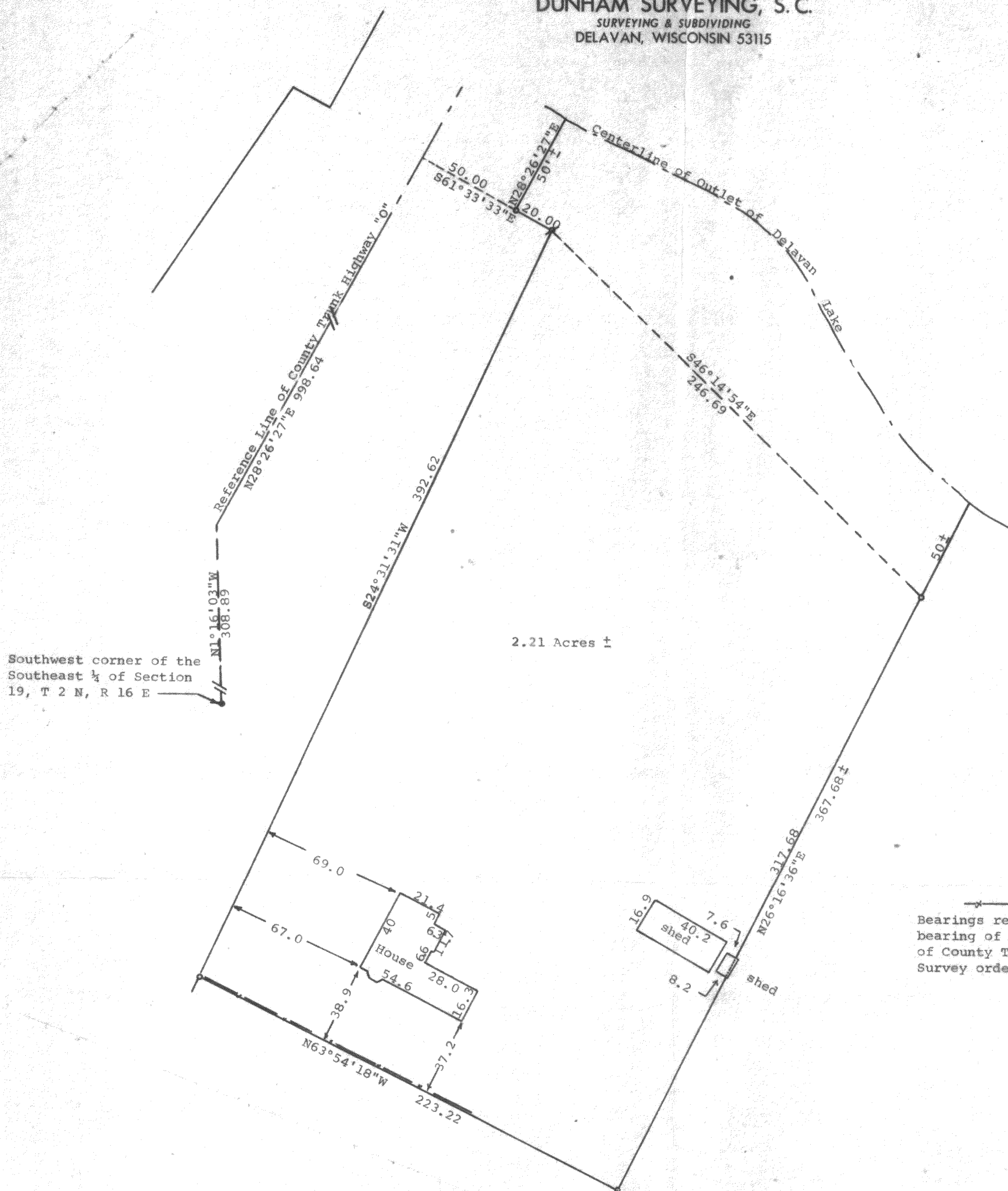

Scale - 1" = 40'

• = 3/4" X 24" Iron Pipe Set

• = 1 1/4" X 24" Iron Pipe Set

• = County Concrete Monument Found

— = Fence Line

Bearings referenced to the previously recorded bearing of N28°26'27"E along the reference line of County Trunk Highway "O".

Survey ordered by: Godfrey, Pfeil & Neshek, S. C.
P.O. Box 291
Elkhorn, WI 53121

STATE OF WISCONSIN)
COUNTY OF WALWORTH)

I, George T. Dunham, Surveyor, certify that I have surveyed the property described as follows:

A parcel of land located in the Southeast 1/4 of Section 19, T 2 N, R 16 E, Walworth County, Wisconsin, described as follows: Commencing at the southwest corner of the Southeast 1/4 of said Section 19; thence N1°16'03"W 308.89 feet to the reference line of County Trunk Highway "O"; thence N28°26'27"E along said reference line 998.64 feet; thence S61°33'33"E 50.00 feet to the place of beginning; thence continue S61°33'33"E 20.00 feet; thence S24°31'31"W along the southeasterly line of County Trunk Highway "O", 392.62 feet; thence S63°54'18"E 223.22 feet; thence N26°16'36"E 317.68 feet to an iron pipe and continue on the same course 50 feet more or less to the centerline of the Outlet of Delavan Lake; thence meandering northwesterly along said centerline to a point located N28°26'27"E of the place of beginning; thence S28°26'27"W 50 feet more or less to the place of beginning containing 2.21 acres of land more or less. (THIS IS A COURT ORDERED DIVISION OF THE PROPERTY)

and that the map shown above is a true representation thereof and shows the size and location of the property, its exterior boundaries, the location of all visible structures and dimensions of all principal buildings thereon, boundary fences, apparent easements, roadways and visible encroachments, if any and that I have surveyed the property hereon described according to the official records to the best of my knowledge and belief.

December 16, 1985

George T. Dunham
George T. Dunham, Surveyor

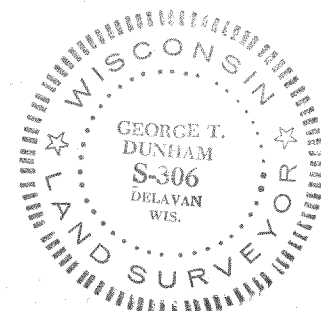

FD 19-3A

FD-19-3 (part of)

216-832D